



# Building More Opportunity in Your Community

Let Jobtimize® become an integral part of your community's workforce development practices.

## The Current Mis-Approach

Traditionally, our workforce system has been based on matching and training people for 'in-demand' jobs. We train and equip people with the necessary skills, giving little thought to their overall compatibility with role. But with this model, turnover continues to rise, and overtime costs are eroding profits as employers struggle to fill positions with people who are a true match for the job.

## There is a Better Way

The **Jobtimize® platform** brings depth and breadth to workforce training and economic development systems, shedding new light on what jobseekers and employers need in order to succeed.

There is no other career platform that allows individuals to understand themselves and their real **'job fit'** into today's workforce. For employers, Jobtimize® provides an opportunity to find candidates who will truly fit the job and the company culture - improving post-hire training outcomes, reducing turnover issues, and stimulating long-term growth.

## Building on Investments

K-12, community colleges and the workforce system have invested heavily in the Career Readiness Credential (CRC)

as a way to measure one's preparedness to enter the workforce. Jobtimize™ understands this substantial investment, and has added the CRC scores for jobseekers to put on their Jobtimize profile, and for employers to filter by.

## Integration for Workforce Development

Serving a vast range of career advisors and workforce organizations, Jobtimize® uses cutting-edge AI and behavioral data points to provide **better guidance and more valuable career matching** for the individuals within the communities you support.

Jobtimize® is a secure cloud-based system that is easily implemented without requiring any new equipment, while also seamlessly complementing your existing programs and systems.

**Integration with employers is unparalleled!** You can receive direct connections and tracking with employers who are offering opportunities that fit the individuals you support. Companies who are hiring a large number of employees can make the processes faster and more efficient by connecting with you to easily view your pre-screened 'matchable' candidates. Or, you can easily notify a jobseeker about postings that are right for them.

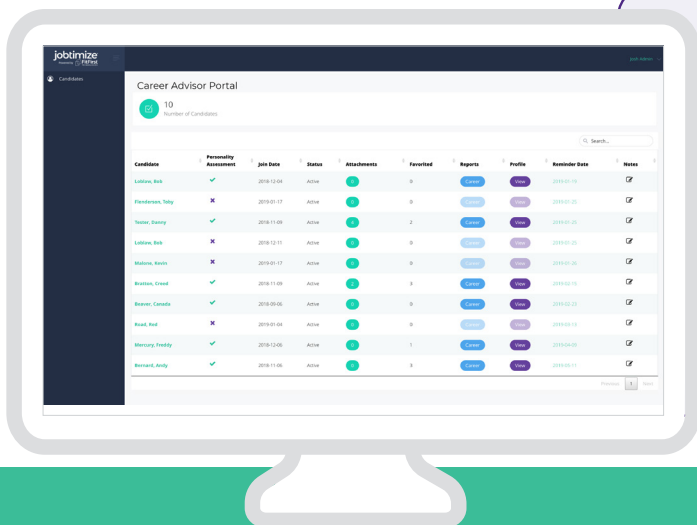

## Using Jobtimize® as a Workforce Professional

- Stay organized with the Jobtimize 'Advisor Portal' CRM.
- Add, track and move people in your database.
- Records your communication trail and creates notes and reminders for you, your team or those receiving your support.
- Jump into your clients' Jobtimize profile at the click of a button.
- Download and print each client's Career Planning Report.
- Link to employers who have jobs that match your clients.
- View statistical graphs, support tracking, reports and outcomes for long-term planning.

Because there's more to someone than just their resume!

[www.jobtimize.com/joinnevada](http://www.jobtimize.com/joinnevada)